

Welcome to the Microsoft Dynamics NAV 2017 Client Setup

From the client machine, open Internet Explorer and browse to <https://wayfinder.opendoorerp.com/clickonce/>.

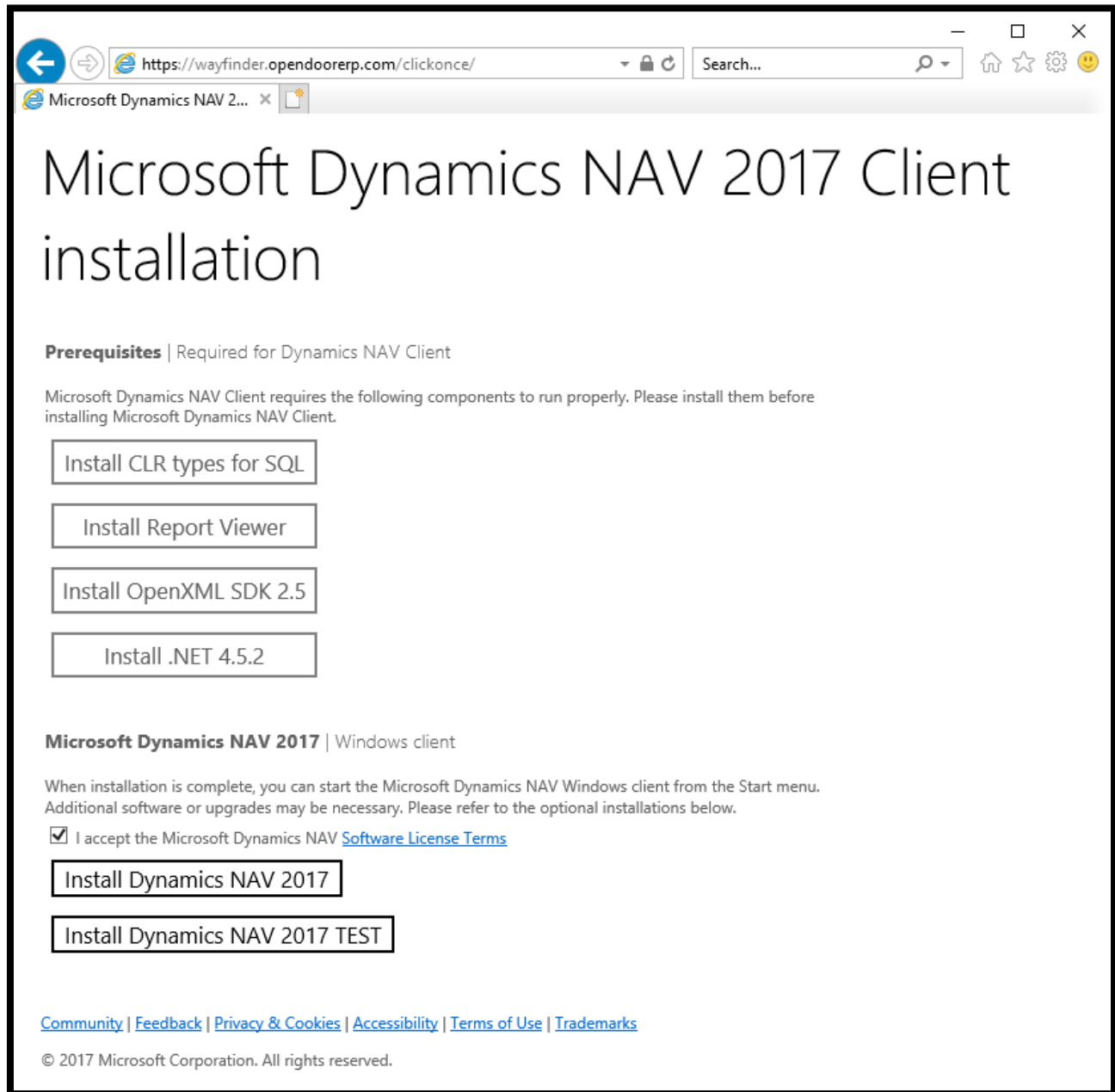

The screenshot shows a web browser window with the address bar displaying <https://wayfinder.opendoorerp.com/clickonce/>. The page title is "Microsoft Dynamics NAV 2017 Client installation". Below the title, there is a section for prerequisites, followed by a list of installation buttons: "Install CLR types for SQL", "Install Report Viewer", "Install OpenXML SDK 2.5", and "Install .NET 4.5.2". Below these, there is a section for the Microsoft Dynamics NAV 2017 Windows client, which includes a checkbox for accepting the software license terms and two buttons: "Install Dynamics NAV 2017" and "Install Dynamics NAV 2017 TEST". At the bottom, there are links for "Community", "Feedback", "Privacy & Cookies", "Accessibility", "Terms of Use", and "Trademarks", followed by a copyright notice for 2017 Microsoft Corporation.

Microsoft Dynamics NAV 2017 Client installation

Prerequisites | Required for Dynamics NAV Client

Microsoft Dynamics NAV Client requires the following components to run properly. Please install them before installing Microsoft Dynamics NAV Client.

[Install CLR types for SQL](#)

[Install Report Viewer](#)

[Install OpenXML SDK 2.5](#)

[Install .NET 4.5.2](#)

Microsoft Dynamics NAV 2017 | Windows client

When installation is complete, you can start the Microsoft Dynamics NAV Windows client from the Start menu. Additional software or upgrades may be necessary. Please refer to the optional installations below.

☒ I accept the Microsoft Dynamics NAV [Software License Terms](#)

[Install Dynamics NAV 2017](#)

[Install Dynamics NAV 2017 TEST](#)

[Community](#) | [Feedback](#) | [Privacy & Cookies](#) | [Accessibility](#) | [Terms of Use](#) | [Trademarks](#)

© 2017 Microsoft Corporation. All rights reserved.

- Step 1:** Download and Install the four **Prerequisites** in the following order:
1. CLR Type for SQL
 2. Report Viewer
 3. OpenXML SDK 2.5
 4. .NET 4.5.2

Prerequisites | Required for Dynamics NAV Client

Microsoft Dynamics NAV Client requires the following components to run properly. Please install them before installing Microsoft Dynamics NAV Client.

1.
2.
3.
4.

Step 2: Tick **I accept the Microsoft Dynamics NAV Software License Terms**, then click on:

- **Install Dynamics NAV 2017** button to install PRODUCTION NAV Client.
- **Install Dynamics NAV 2017 TEST** button to install TEST NAV Client.

Microsoft Dynamics NAV 2017 | Windows client

When installation is complete, you can start the Microsoft Dynamics NAV Windows client from the Start menu. Additional software or upgrades may be necessary. Please refer to the optional installations below.

☒ I accept the Microsoft Dynamics NAV [Software License Terms](#)

Step 3: Click on **Install** button when this pop-up window appears.

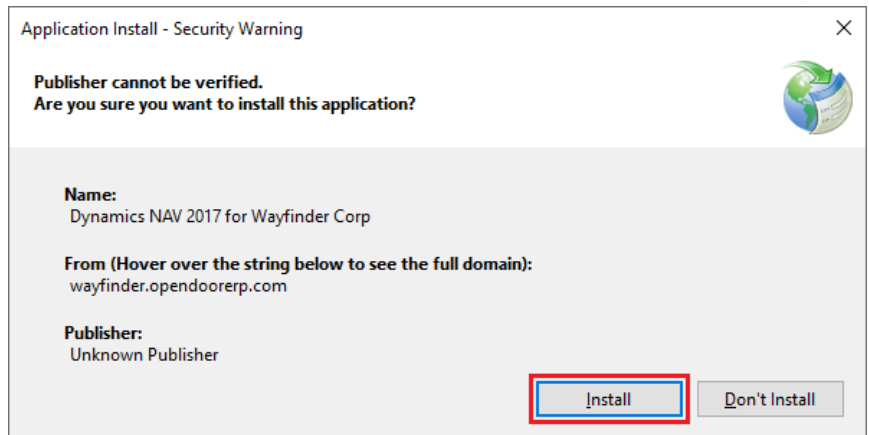

Step 4: Dynamics NAV 2017 is being installed.

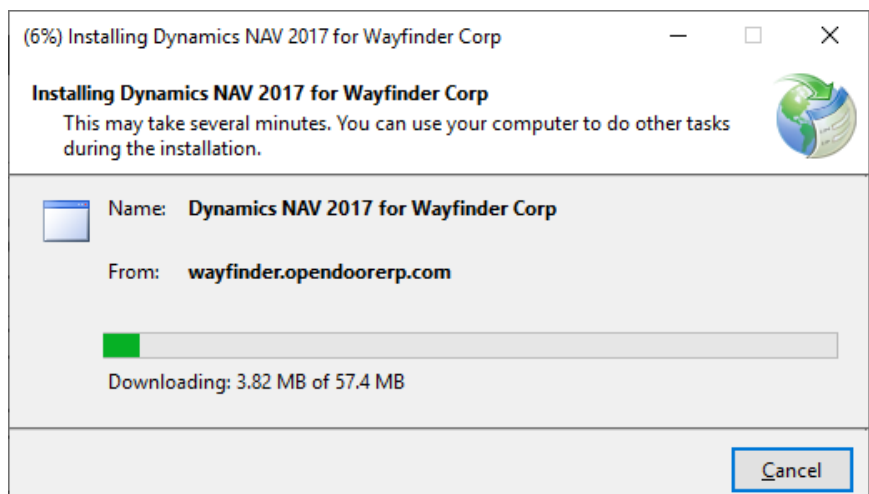

Step 5: Dynamics NAV 2017 Client will automatically run after the installation is completed.

Enter your Office 365 username (e.g. user@wayfindercorp.com) and password to login.

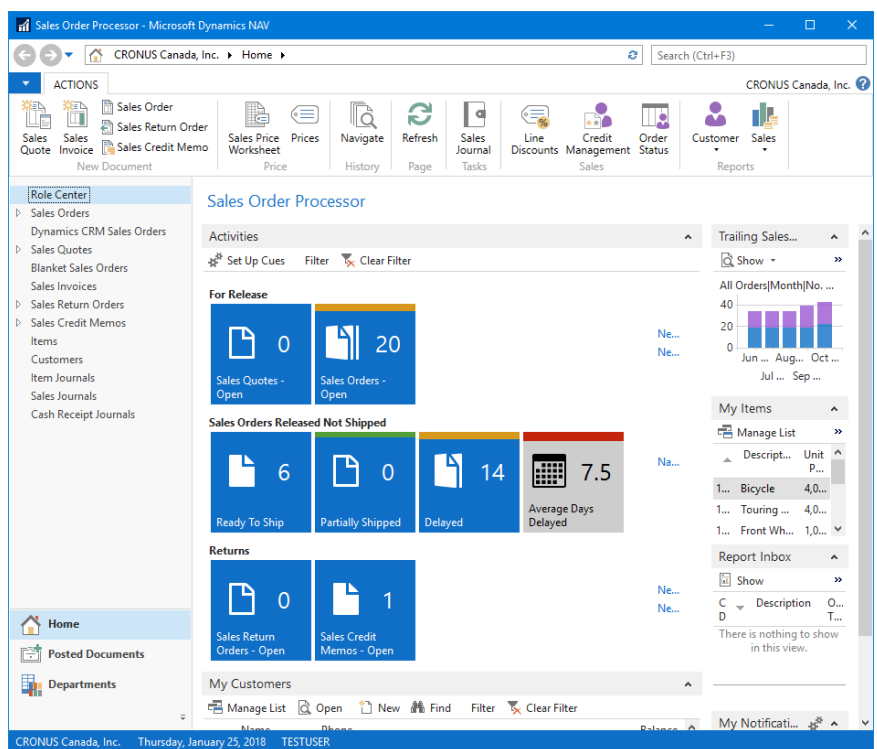
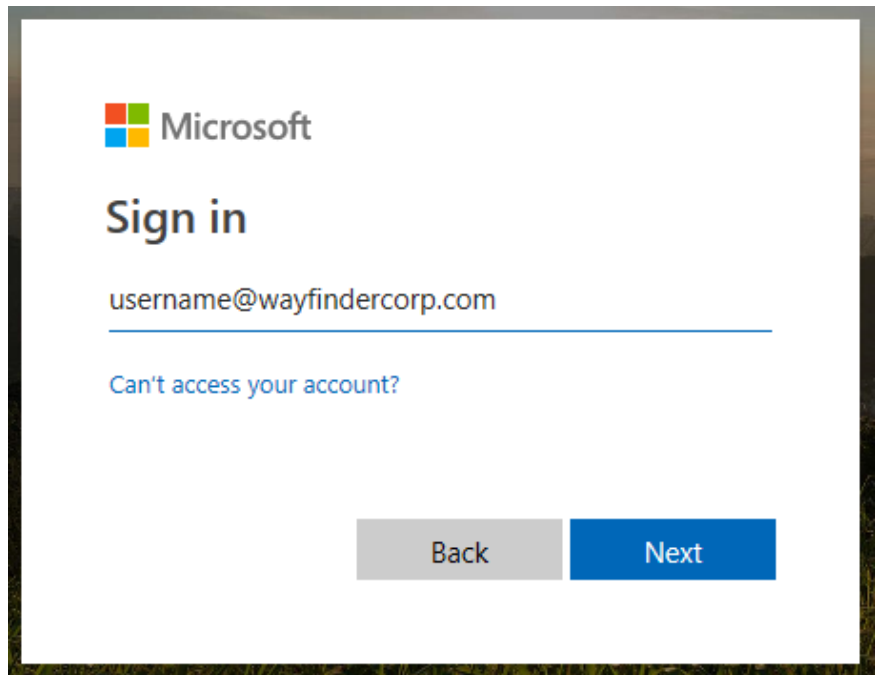

Step 6: Dynamics NAV 2017 Client can be found in Start Menu by searching for **Dynamics NAV 2017 for Wayfinder Corp** or **Dynamics NAV 2017 TEST for Wayfinder Corp**

